THE HEMLOCK
APARTMENT LIVING

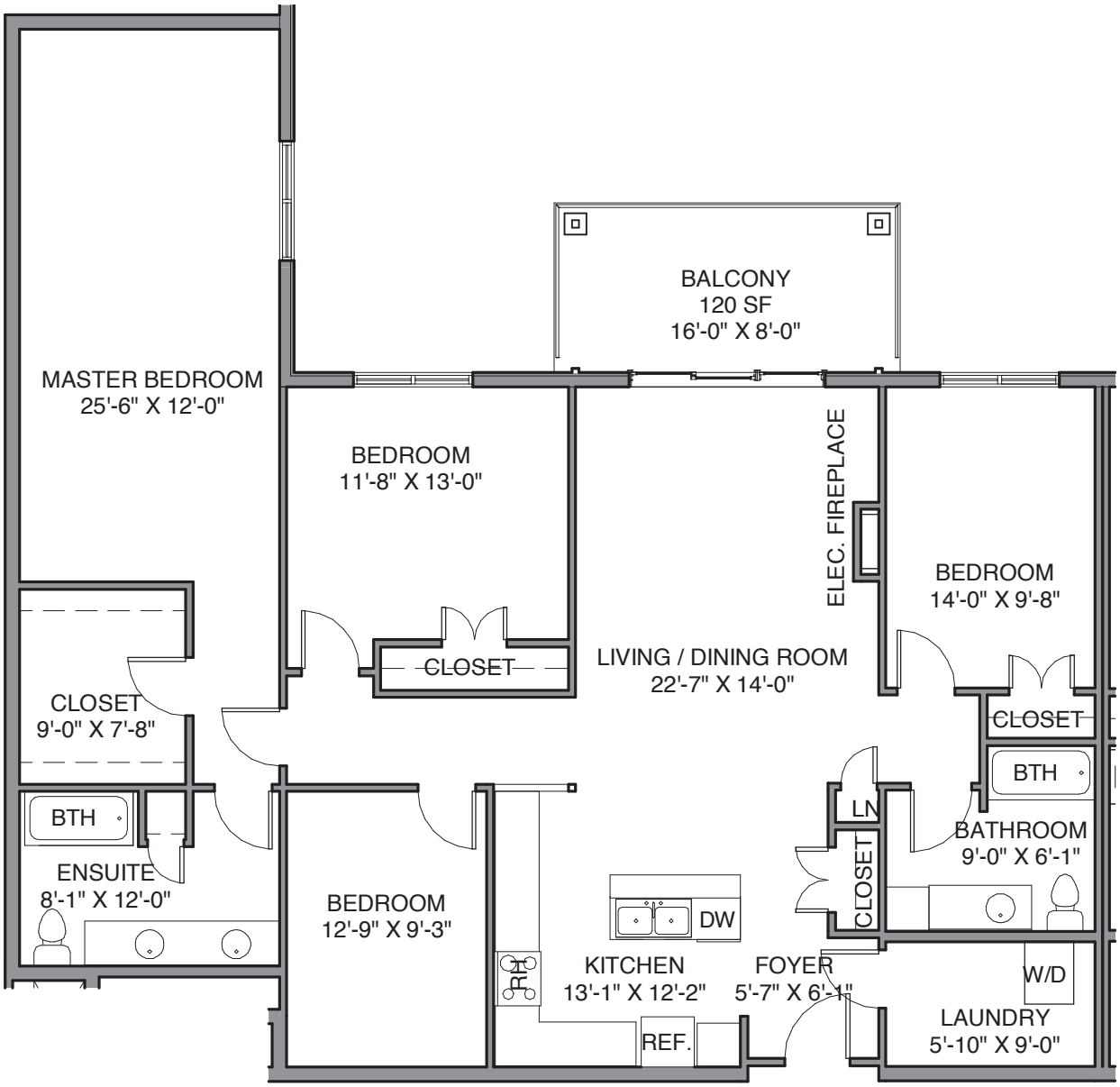

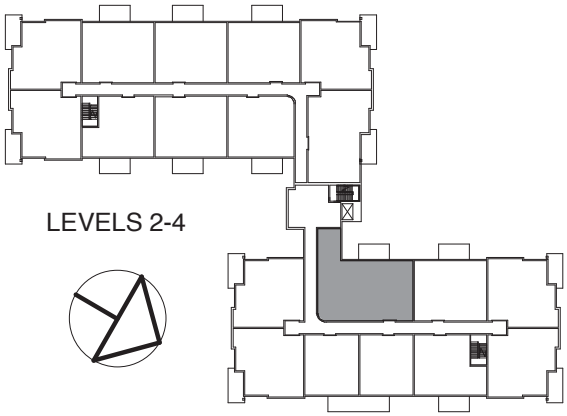

UNIT C | 3 BEDROOM + DEN

1,710 SQ.FT.